

FRONT ELEVATION

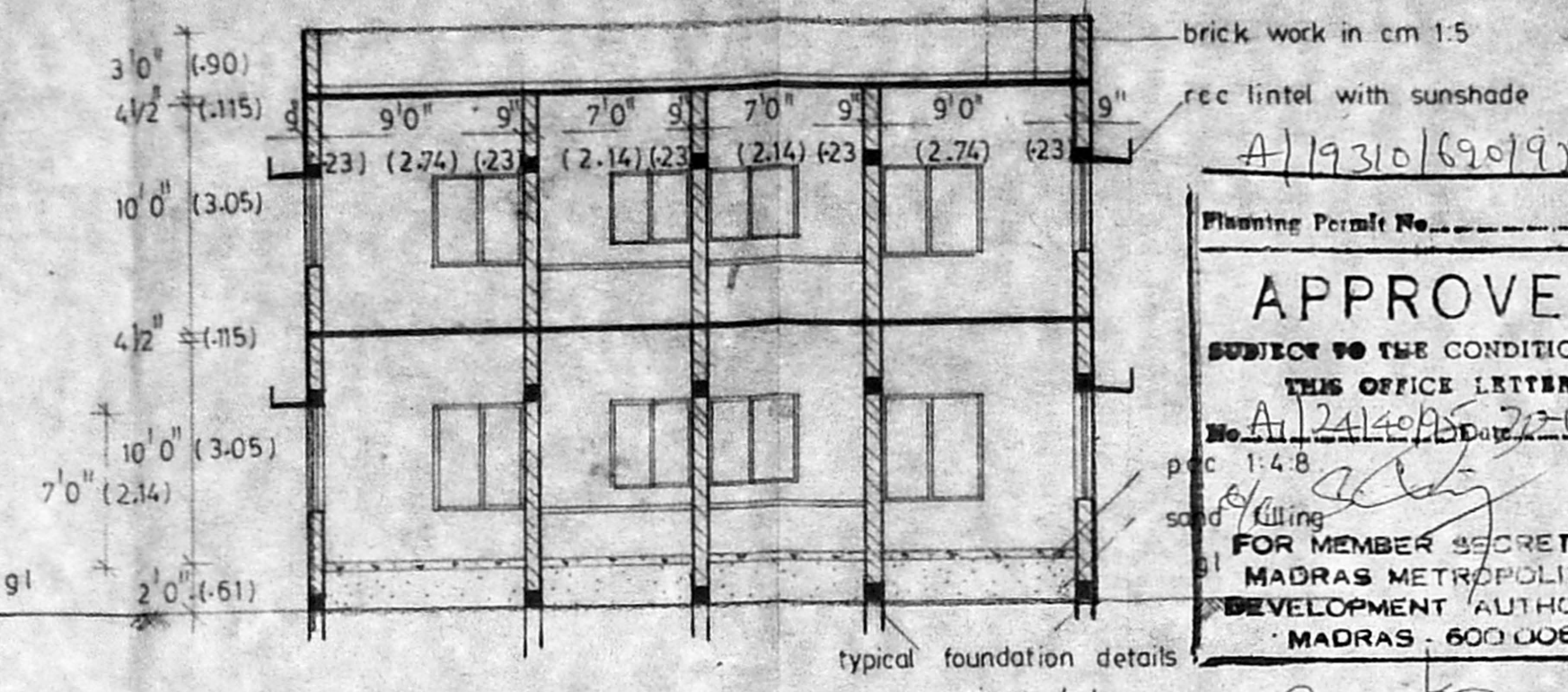

SECTION ON AB

Planning Permit No. **A/19310/620/95**
APPROVED
 SUBJECT TO THE CONDITIONS IN THIS OFFICE LETTER.
 No. **A/24140/95** Date **7-2-09**
 FOR MEMBER SECRETARY
 MADRAS METROPOLITAN
 DEVELOPMENT AUTHORITY
 MADRAS - 600 008.

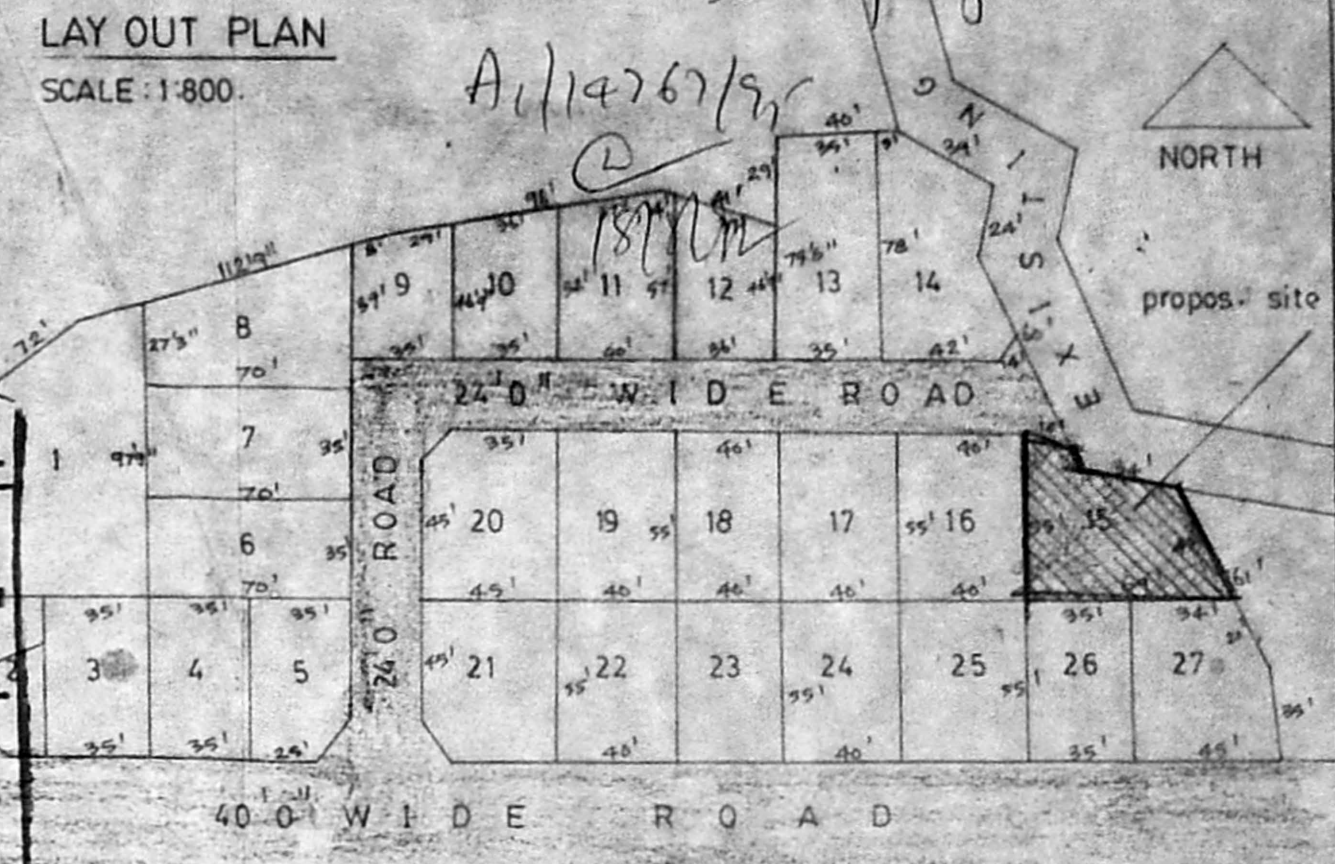

LAY OUT PLAN
SCALE: 1:800.

MMD A APPROVED NO : PPD/LO NO: 61/94.
 DATED : 9-6-94.

BOUNDARY b
 PROPOSAL S r
 ROAD g
 EXISTING ROAD y

JOINERIES DETAILS

D	DOOR	3'3" X 7'0" (1.00 X 2.14)
D1	DOOR	3'0" X 7'0" (0.91 X 2.14)
D2	DOOR	2'6" X 7'0" (0.76 X 2.14)
W	WINDOW	4'0" X 6'0" (1.22 X 1.83)
W1	WINDOW	4'6" X 4'6" (1.37 X 1.37)
W2	WINDOW	4'0" X 3'6" (1.22 X 1.06)
W3	WINDOW	2'6" X 4'6" (0.76 X 1.37)
V	VENTILATOR	2'6" X 3'0" (0.76 X 0.90)
FWD	FRENCH WINDOW WITH DOOR	6'0" X 7'0" (1.83 X 2.14)

AREA CALCULATION DETAILS

PLOT EXTENT	2609 SFT. (242.63 SQ M)
GROUND FLOOR PLINTH AREA	831 SFT. (77.28 SQ M)
FIRST FLOOR PLINTH AREA	896 SFT. (83.33 SQ M)
VACANT SPACE	1778 SFT. (165.35 SQ M)

NOTE

all measurements within brackets are in metre.
 waste water from kitchen is to be used garden purpose only.

PROPOSED CONSTRUCTION OF RESIDENTIAL FLATS FOR THE CINE TECHNICIANS ASSOCIATION OF SOUTH INDIA, AT PLOT NO:15, IN S.NO:550 OF MANGADU VILLAGE, SRIPERUMBUDUR TALUK, CHENGAI M.G.R DISTRICT.

SCALE : 1:100.

A. VELU
 Licensed Surveyor,
 CORPORATION OF MADRAS NO. 100
 28, Muniappan Street,
 PERAMBUR, MADRAS-11,
 (Near: Perambur Market)
 licensed surveyor

For CINE TECHNICIANS ASSOCIATION OF SOUTH INDIA
(Signature)
 President
 applicant

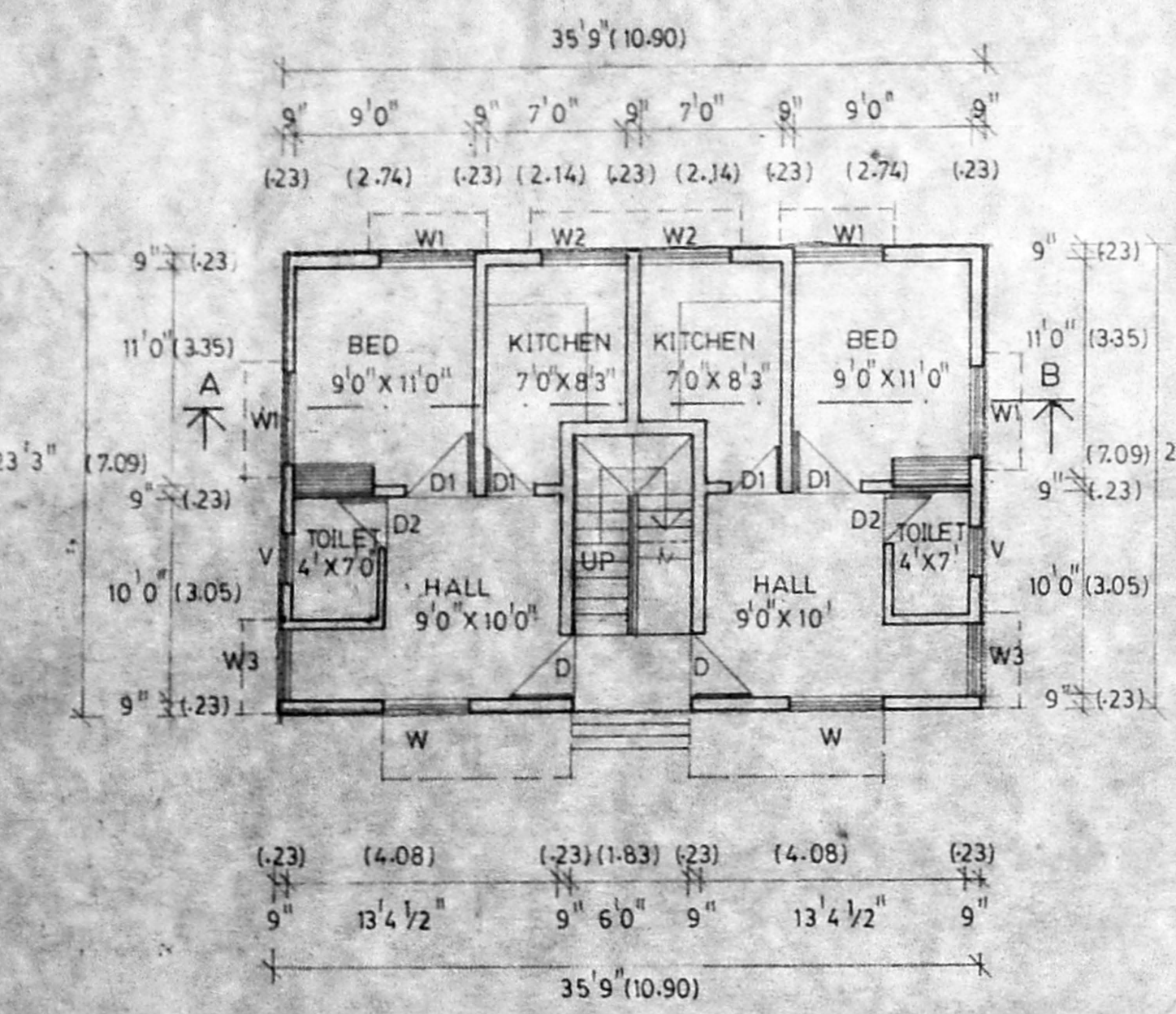

GROUND FLOOR PLAN

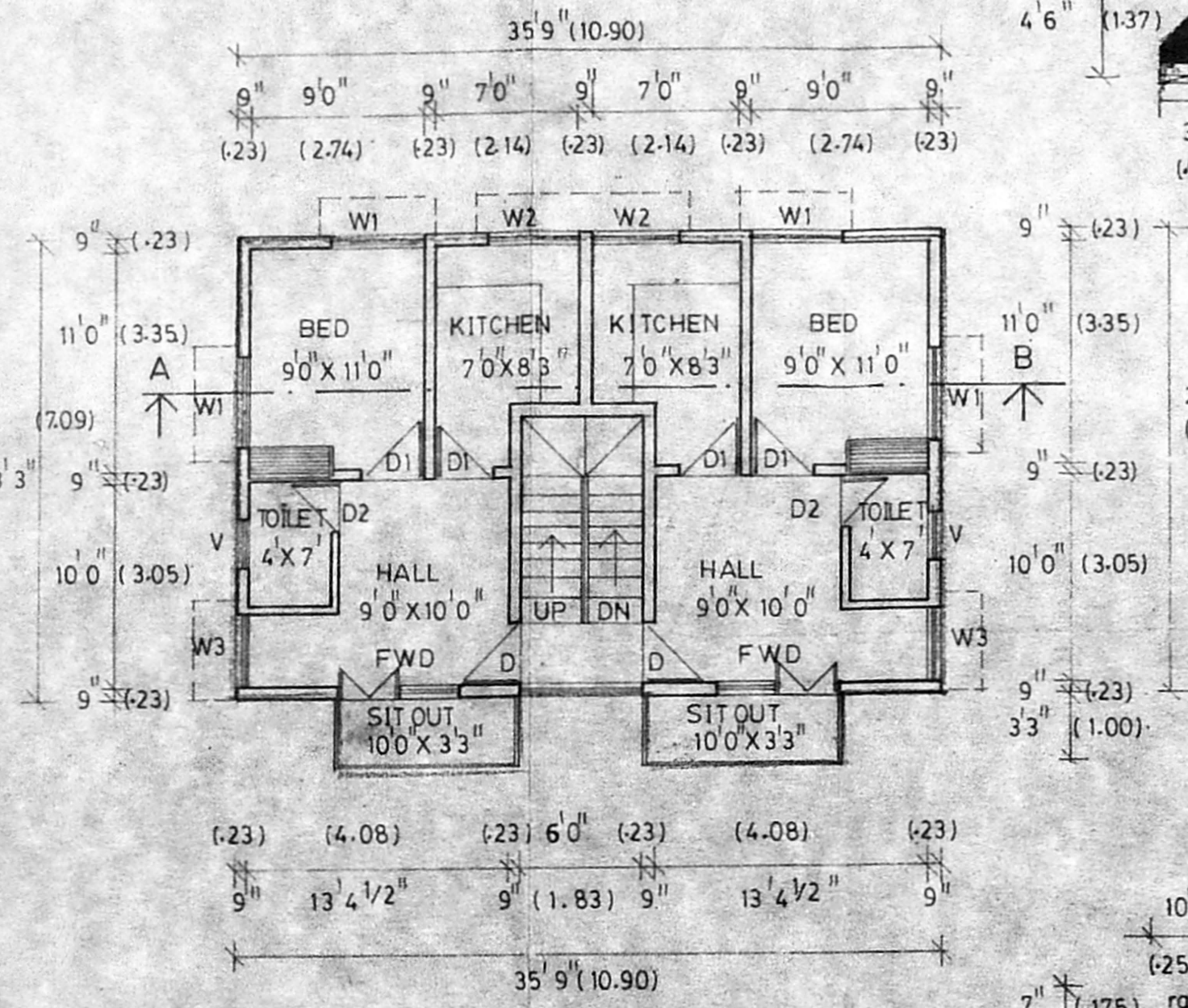

FIRST FLOOR PLAN

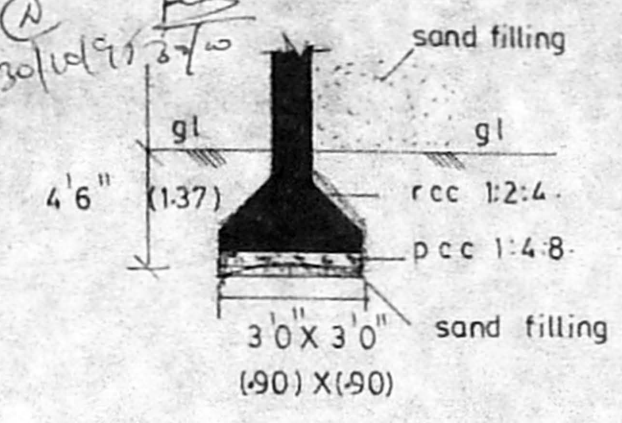

TYP FOUR DETAIL

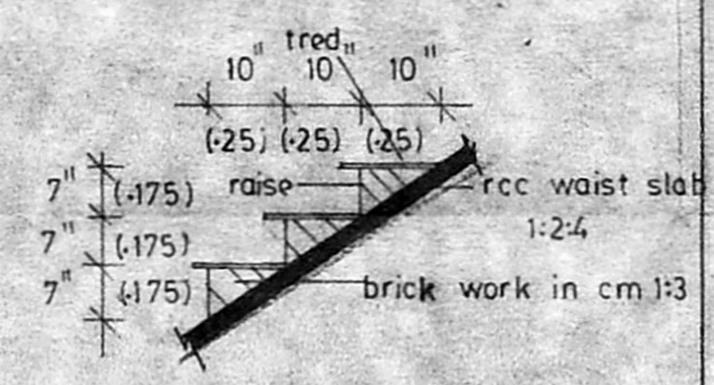

STAIRCASE DETAILS

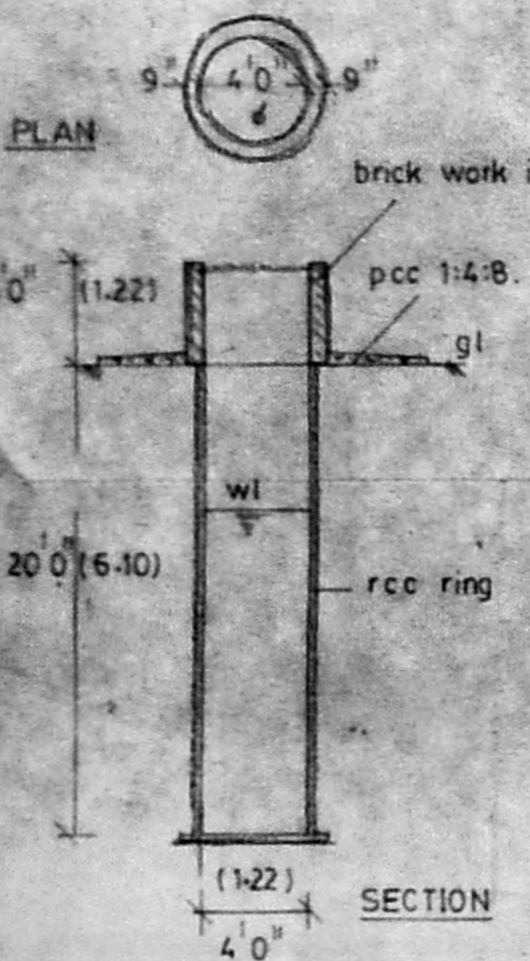

WELL DETAILS

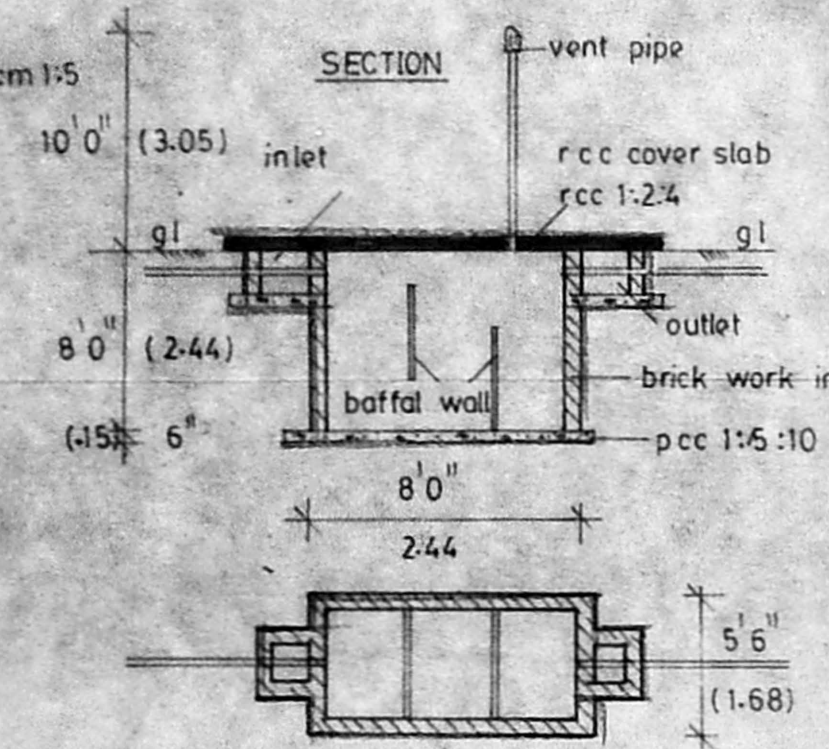

SEPTIC TANK DETAILS

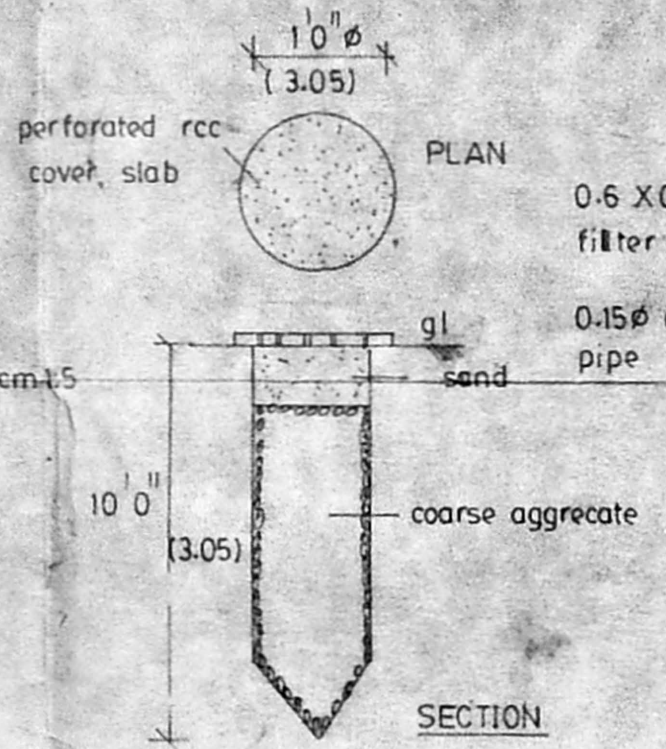

RAIN WATER PERCOLATION DETAILS

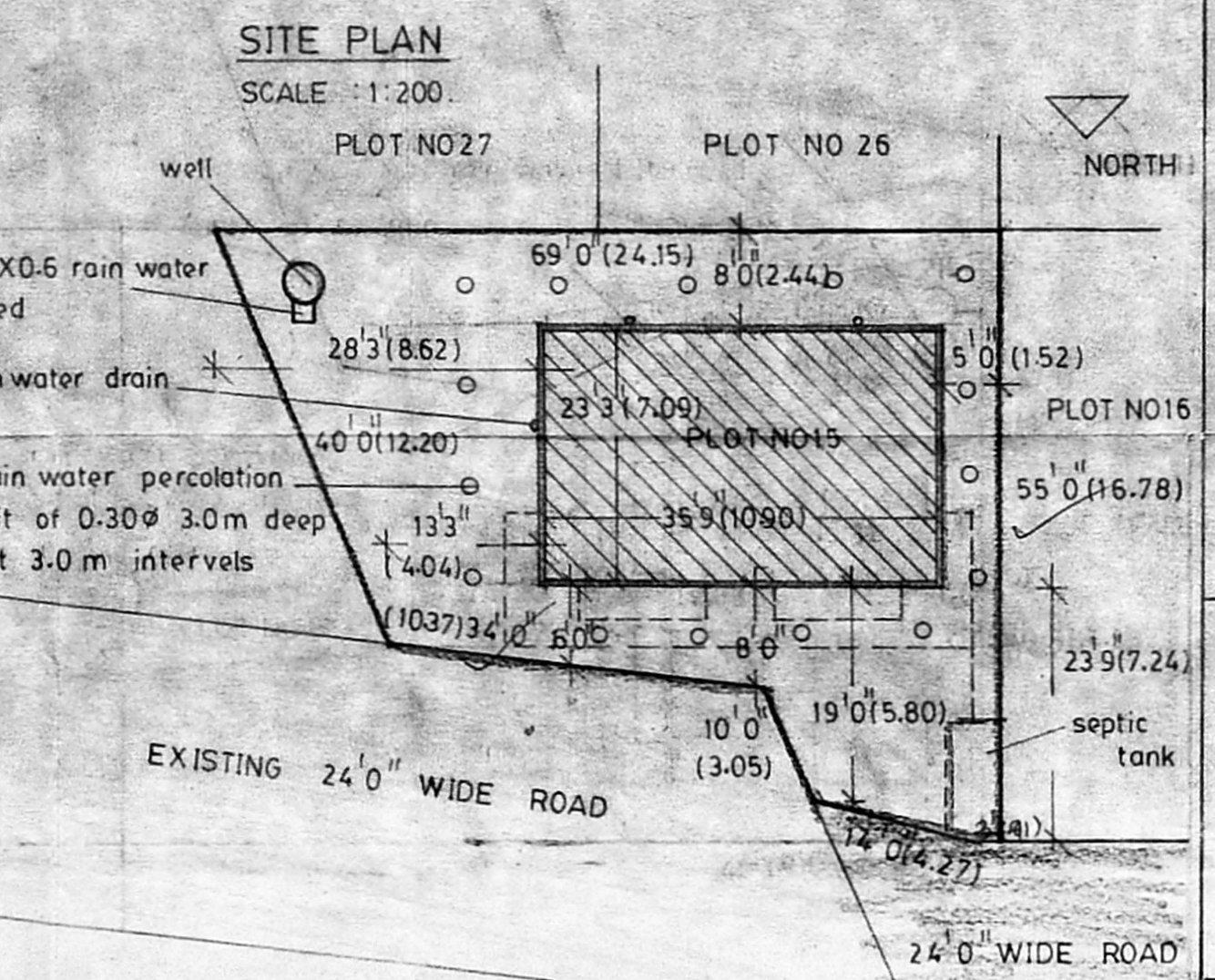

SITE PLAN
SCALE: 1:200.